

# DOE-ID NEPA CX DETERMINATION Idaho National Laboratory

**SECTION A. Project Title:** Power Management Transmission and Distribution Line Maintenance

**SECTION B. Project Description and Purpose:**

The Power Management organization at Idaho National Laboratory (INL) needs to test and possibly treat power poles and structures, replace poles and structures in poor condition, and inspect and potentially replace other components (e.g., anchors, insulators, cross-arms, wire, etc.) associated with the power distribution system at the INL Site. The following activities will be conducted in 2018:

1. Test and treat - Test and treat removes about 18" of soil at a radius of about 6" around poles or structures to allow the structures to be inspected. After inspection, a physical barrier is wrapped around the pole to prevent degradation, if needed. Soil is then replaced around the pole or structure. The proposed action tests and treats poles at the Power Grid Test Bed (PGTB), poles on circuits 42 (Central Facilities Area [CFA] to Advanced Mixed Waste Treatment Plant [AMWTP] ), 52, 53, 54, 55, 56 and 49 (AMWTP) and the Transient Reactor Test (TREAT) Facility overhead line. Figure 1-8 show locations of circuits proposed for test and treat activities.

Figure 1. Test and Treat Circuit 42



Figure 2. Test and Treat Circuit 49

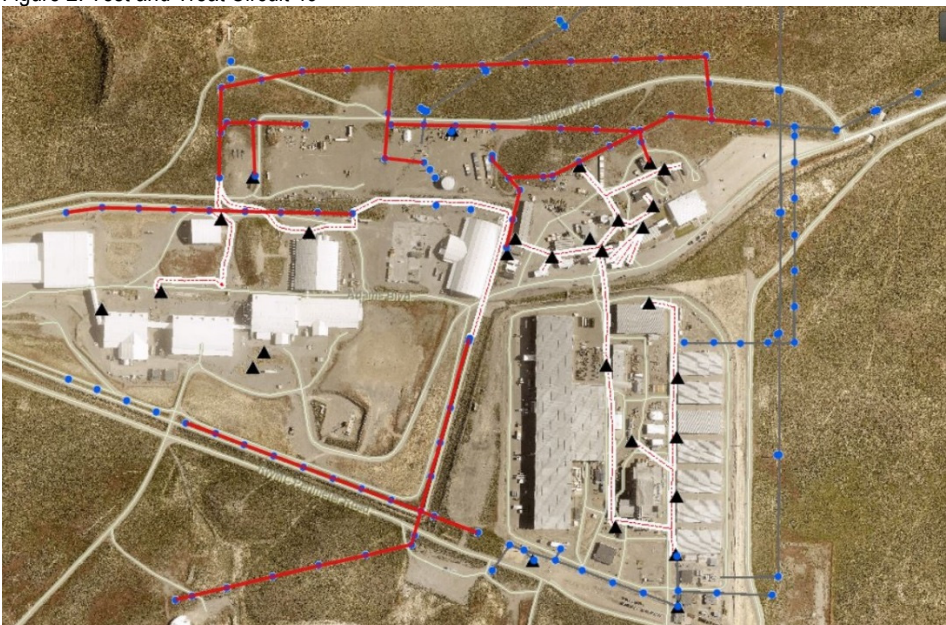

Figure 3. Test and Treat Circuit 52



Figure 4. Test and Treat Circuit 53

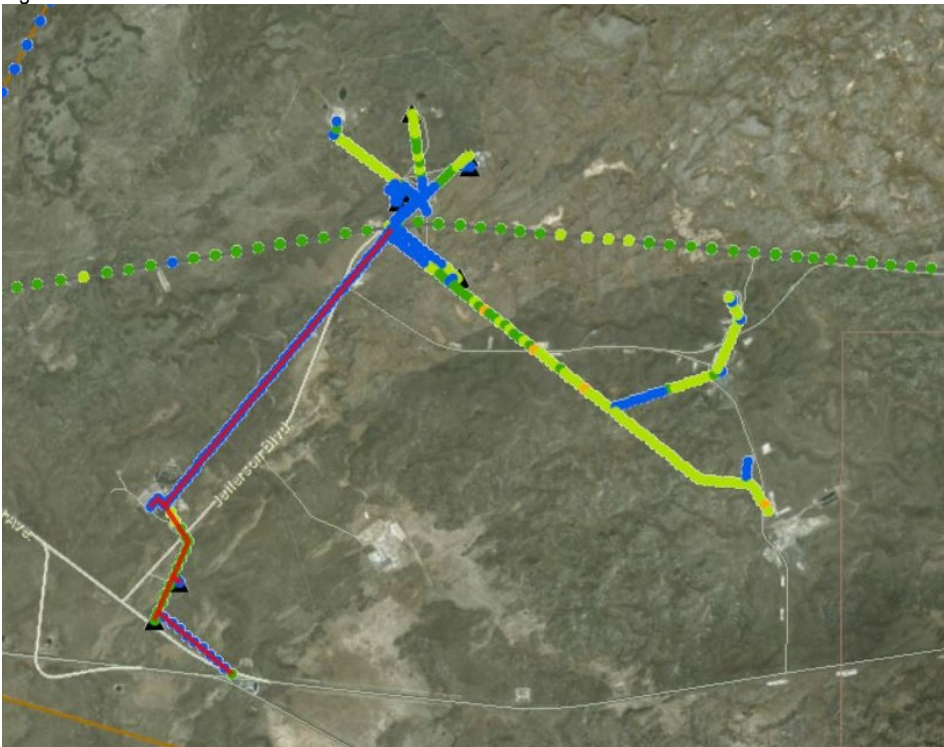



Figure 5. Test and Treat Circuit 54



Figure 6. Test and Treat Circuit 55

DOE-ID NEPA CX DETERMINATION  
Idaho National Laboratory



Figure 7. Test and Treat Circuit 56

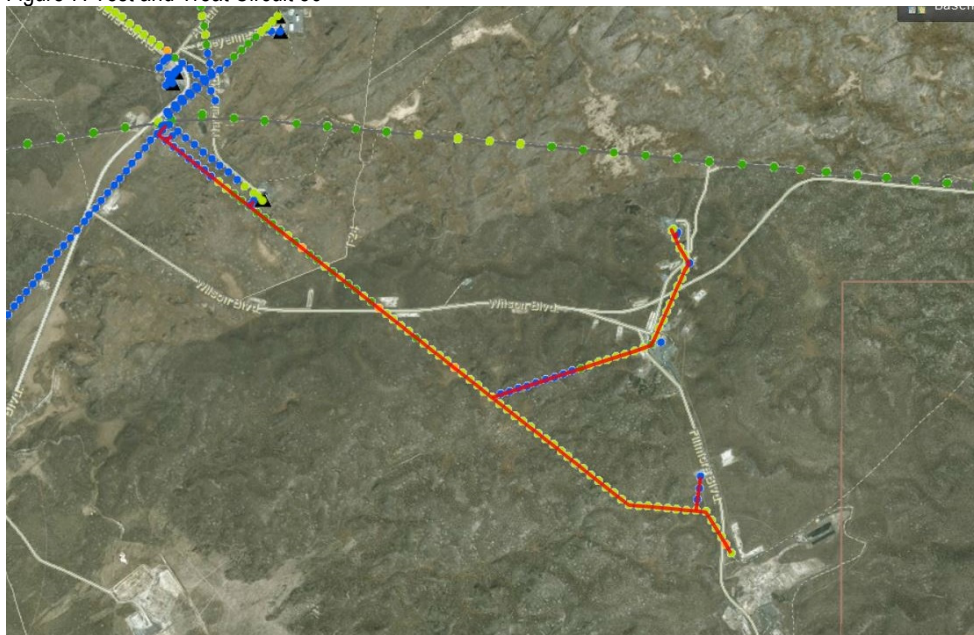

Figure 8. Test and Treat TREAT Overhead Line





2. Pole or anchor removal and replacement, cross arm and insulator repair, hardware replacement- Pole replacement is performed by hydraulic removal of the structure from an approximate depth of 6' - 8'. A new pole is then placed in the old hole, or a new hole is augered in the vicinity (approximately 5') for placement of the new pole. Anchor replacement is accomplished by pulling the anchor or cutting at grade. New anchor(s) are then installed (at ~ 45 degrees) in the vicinity (within approximately 2') by screwing to an approximate 6' - 7' depth, or drilling (if rock is encountered) to a depth of approximately 2'. The proposed action performs this activity on the following structures (East and West Loop shown in Figure 9 and Circuit 44 in Figure 10):
  - East Loop: Structures 131, 164, 172, 175, 199, 211, 213, 215, 239, 260, 269, and 276
  - West Loop: Structures 99, 114, 116, 117, 120, 161, and 219
  - Circuit 44: Structures 44-3, 44-79-9, 44-79-12, 44-84, 44-87, 44-90, 44-110, 44-114, 44-120, 44-121, 44-123, and 44-124

Figure 9. Pole Replacement on East and West Loop

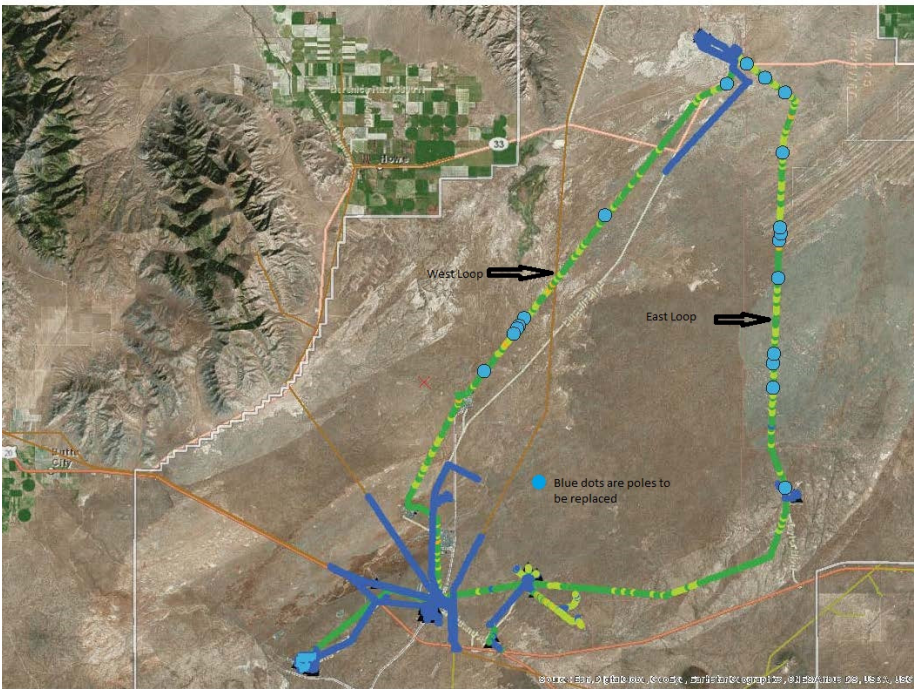
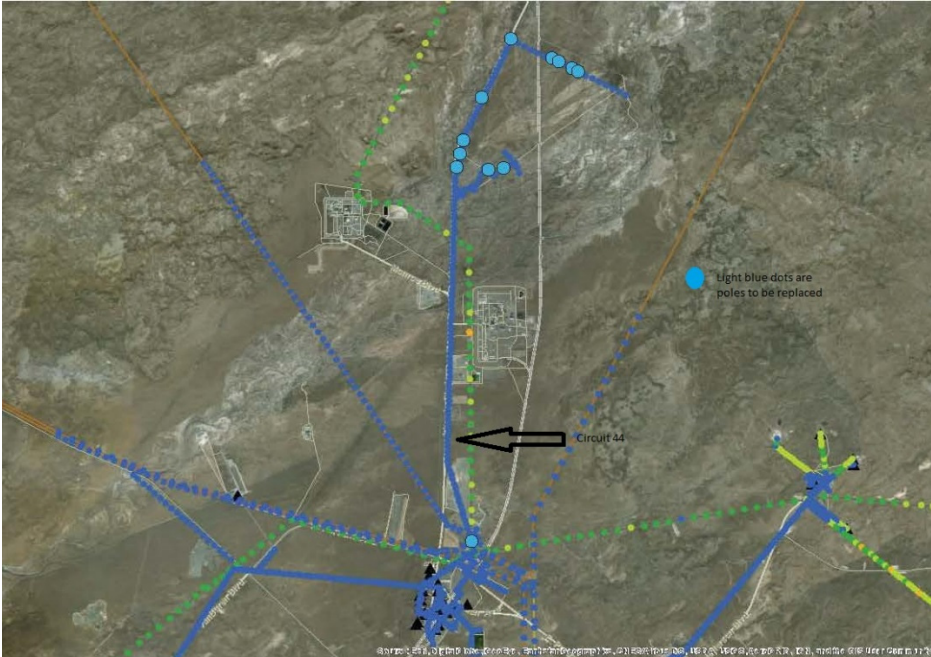

Figure 10. Pole Replacement on Circuit 44



Cross arm and insulator repair and tightening and hardware replacement (Figures 11 and 12) is proposed on the following structures:

- East Loop: Structures 176 through 279
- West Loop: Structures 83 through 230
- Circuit 44: Structures 44-3 through 44-24

Figure 11. 2018 Cross Arm and Insulator Repair and Tightening and Hardware Replacement on East and West Loop (light blue line)



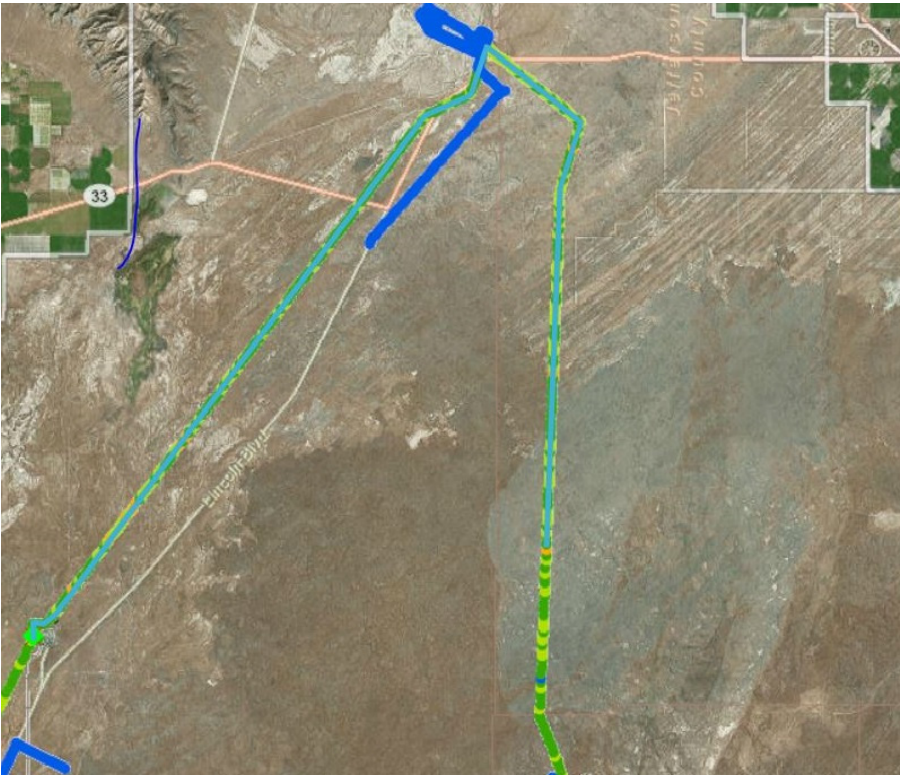

Figure 12. 2018 Cross Arm and Insulator Repair and Tightening and Hardware Replacement on Circuit 44



Finally, the Howe Peak circuit requires the maintenance activities described above. Project personnel must communicate with the DOE project representative to verify authorization from the applicable federal agency (Forest Service or BLM) prior to performing work on structures not within the boundaries of the INL Site. Specific instructions and requirements will be provided prior to starting work.

**SECTION C. Environmental Aspects or Potential Sources of Impact:**

**DOE-ID NEPA CX DETERMINATION**  
**Idaho National Laboratory**

**SECTION D. Determine Recommended Level of Environmental Review, Identify Reference(s), and State Justification:** Identify the applicable categorical exclusion from 10 Code of Federal Regulation (CFR) 1021, Appendix B, give the appropriate justification, and the approval date.

For Categorical Exclusions (CXs), the proposed action must not: (1) threaten a violation of applicable statutory, regulatory, or permit requirements for environmental, safety, and health, or similar requirements of Department of Energy (DOE) or Executive Orders; (2) require siting and construction or major expansion of waste storage, disposal, recovery, or treatment or facilities; (3) disturb hazardous substances, pollutants, contaminants, or Comprehensive Environmental Response, Compensation, and Liability Act (CERCLA)-excluded petroleum and natural gas products that pre-exist in the environment such that there would be uncontrolled or unpermitted releases; (4) have the potential to cause significant impacts on environmentally sensitive resources (see 10 CFR 1021). In addition, no extraordinary circumstances related to the proposal exist that would affect the significance of the action. In addition, the action is not "connected" to other action actions (40 CFR 1508.25(a)(1) and is not related to other actions with individually insignificant but cumulatively significant impacts (40 CFR 1608.27(b)(7)).

**References:**

**Justification:**

Is the project funded by the American Recovery and Reinvestment Act of 2009 (Recovery Act)       Yes    No

Approved by Jason Sturm, DOE-ID NEPA Compliance Officer on: